

5

Lands of
 J. M. Swain
 &
 O. L. Graham

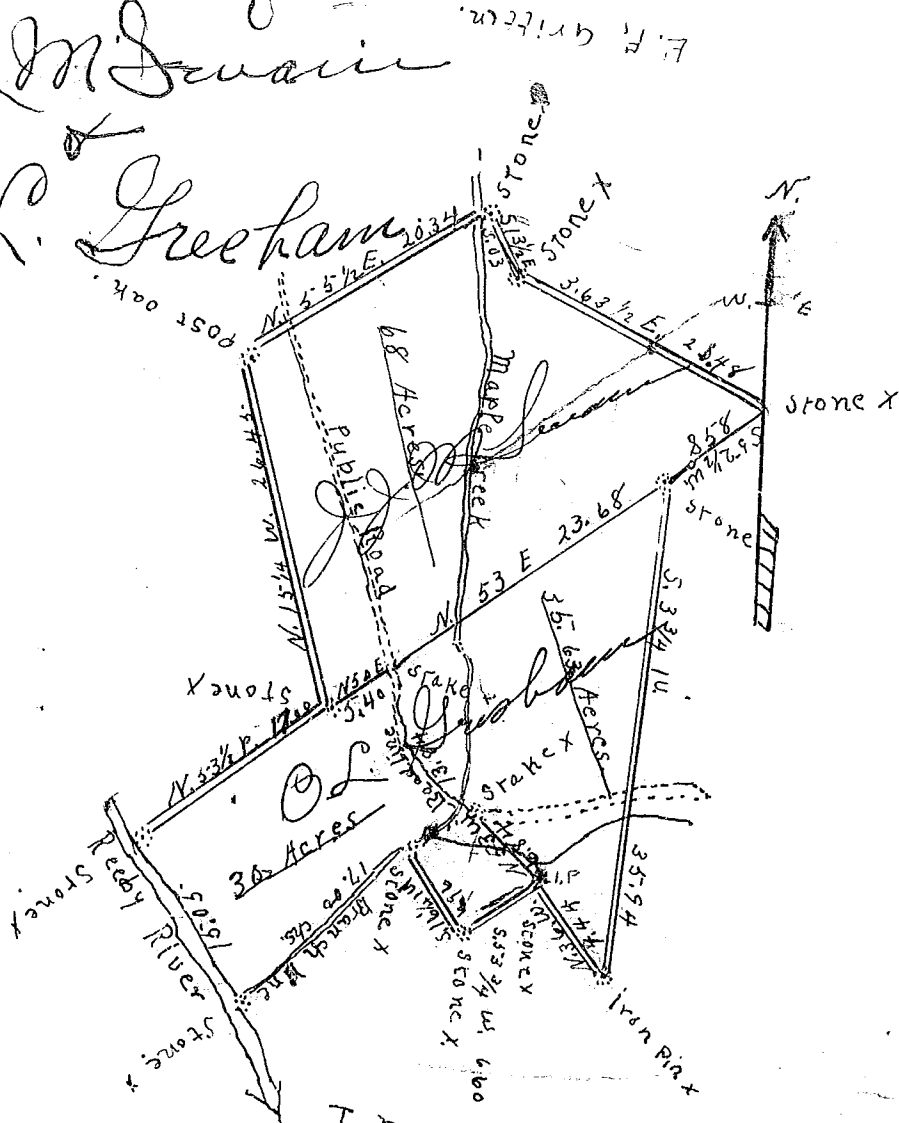

T. M. Alexander

Scale of ten chains per inch

State of South Carolina.

County of Greenville.

By request of J. D. Coy et al. I have surveyed and divided into three separate tracts, "a certain tract of land belonging to Clarence M. Coy" as represented by the above plat.

Surveyed Nov 17th 1915

W. J. Riddle, Surveyed.

recorded Sept 2, 1916